

GILI IDC

PADI INSTRUCTOR DEVELOPMENT

PADI®

The Gili IDC Philosophy

Our philosophy is to provide quality training in a relaxed and comfortable environment. We are confident that we have devised an IDC schedule that takes into account the needs of any dive professional wishing to further their career, and have addressed the common problems associated in taking time out to invest in a professional dive qualification. We run an 18 day schedule with optional free preparation days in advance. We recommend joining our IDC team 3 days ahead of the IDC to get started on dive theory study and skill practice. However if a candidate is under no particular time constraint or feels they need some additional preparation time, they are welcome to arrive long before the IDC and get started; we also include free fun diving so it's not all work work work! Our IDC course has been deliberately priced competitively to enable potential candidates to join our IDC without compromising the quality of our training.



Facilities

The IDC is conducted at Blue Marlin Dive, an award winning PADI 5 Star Career Development Center, situated on the most idyllic stretch of beach Gili Trawangan has to offer. We run both recreational and technical dive training and have a wide range of quality diving equipment available for candidates to use. Our team of international PADI Instructors are supported by our well-trained staff and crew. All of our dive staff have a high level of experience and a vast diving knowledge of the underwater world around the Gili islands.



GILI IDC

PADI INSTRUCTOR DEVELOPMENT

Our modern teaching facilities include a dedicated air-conditioned IDC classroom with the most up to date teaching tools including a full range of PADI materials, IDC WiFi network (free for candidates), laptops and TV screen for candidates use and additional interactive teaching aids. We also have all of the materials you need to conduct successful teaching presentations such as descent lines, lift bags, first aid mannequins and oxygen kits. In addition, we have an onsite diver training pool, men and women's changing rooms including lockers and showers, private equipment storage, a purpose-built technical diving and rebreather assembly room, and accommodation options.

Water skills training locations

Blue Marlin Dive has two on site swimming pools, and is located directly on the beach; our open water training sites are a stone's throw away and easily accessible via direct beach access or one of our own spacious and comfortable dive boats.

We also have a dedicated training site on our house reef accessible from the shore. The site is open to candidates for training or practice sessions during the day as well as for night dives. The dive site has mooring lines and buoy lines installed which allows candidates to learn how to maintain good student control and the right student positioning during training courses.

Our location and efficient logistics give us the advantage of minimal time wasting and more time to work on those crucial confined and open water training sessions. Our training sites are warm, calm and usually have excellent visibility.

Overall Gili Trawangan provides the perfect conditions for Instructor training!



The PADI IDC

The PADI Instructor Development Course is split up into two distinct components; Assistant Instructor course followed by the Open Water Scuba Instructor program. These courses can be taken separately, but are usually combined as the Instructor Development Course. Both are supported extensively by IDC elearning components that candidates can complete in advance of the course, allowing us to focus our training schedule on practical workshops.

PADI®

GILI IDC

PADI INSTRUCTOR DEVELOPMENT

PADI Assistant Instructor (AI)

As a PADI Assistant Instructor, you not only gain additional experience as a PADI Professional scuba diver, but you also start learning the PADI System of diver education. You can act as an instructional scuba assistant and assume limited teaching responsibilities. The PADI Assistant Instructor (AI) Course is the first of two distinct components of PADI's Instructor Development Course (IDC).

PADI Open Water Scuba Instructor (OWSI)

The Open Water Scuba Instructor (OWSI) program is the final part of the two distinct components of PADI's Instructor Development Course (IDC), the core of PADI Instructor training. It introduces you to the entire PADI System of diver education and concentrates on further developing your abilities as a professional dive educator



PADI

The PADI IDC Curriculum

- You will also attend and participate in the following 14 curriculum presentations.
- Course Orientation
- Dive Theory workshop
- PADI System Workshop
- Learning and Teaching Workshop
- Discover Scuba Diving Workshop
- PADI Open Water Diver Course set up & scheduling
- Risk Management and Licensing Workshop
- Knowledge Development Presentations Workshop
- Confined Water Training Workshop
- Skill Development Workshop
- Open Water Training Workshop
- Continuing Education Workshop
- Advanced Open Water Diver Workshop
- Rescue Diver Workshop
- Sales Techniques Workshop
- Course Close
- You will demonstrate competence at Performing all 24 dive skills listed on the Skill Evaluation
- Performing a facedown, nonstop swim for 400 meters/yards and a 10 minute float/tread water.
- Confined Water Teaching Presentations
- Knowledge Development Presentations
- Open Water Teaching Presentations integrating two skills.
- During the course you'll need to demonstrate competency in Dive theory by passing a five-part theory exam scoring 75% on each part and a PADI System and Standards exam; also with a minimum score of 75%.

GILI IDC

PADI INSTRUCTOR DEVELOPMENT

Course Pre-requisites

PRE-REQUISITES FOR THE PADI ASSISTANT INSTRUCTOR (AI) COURSE

- Be a PADI Divemaster or qualifying certification from another certification organization
- Be at least 18 years old.
- Have 60 logged dives, including night, deep, and navigation dives.
- Have been a certified diver for at least 6 months.
- Have CPR and First Aid Training within the last 24 months.
- Be fit for diving and submit a Medical Statement (PDF) signed by a physician within the last 12 months.

PRE-REQUISITES FOR THE PADI OPEN WATER SCUBA INSTRUCTOR (OWSI) PROGRAM

- Be certified as a PADI Assistant Instructor or be an instructor in good standing with another training organization for at least six months (check with a PADI Course Director for qualifying credentials).
- Be certified as an Emergency First Response Instructor.
- Be at least 18 years old.
- Be certified as a diver for at least six months.
- Have 60 logged dives that include experience in night, deep and navigation diving to participate in the Instructor Development Course. You'll need 100 logged dives to take the Instructor Exams.
- Have proof of CPR and First Aid training within the last 24 months. The Emergency First Response course meets this requirement.
- Be fit for diving and submit a Medical Statement (PDF) signed by a physician within the last 12 months.

GILI IDC

PADI INSTRUCTOR DEVELOPMENT

IDC Course Overview

The IDC is designed to prepare candidates to work as confident, prepared and professional Instructors.

As a PADI Instructor you will be able to teach the full range of PADI courses as well as the Peak Performance Buoyancy Speciality, PADI Aware and Coral Reef Conservation. To achieve this we ensure that candidates are fully versed in the Standards and Procedures that apply to all PADI programs. In addition you will gain experience teaching in a classroom setting, working with students in the pool and managing open water training. You will participate in workshops on open water skills with an emphasis on how to organize and conduct training skills and sessions from the PADI Open water, Advanced and Rescue Diver courses. In the classroom you will present knowledge development topics from the Open Water, Advanced, Rescue, Divemaster and PADI Aware courses. Whilst in the pool you will learn how to manage and conduct all of the skills contained within the Open Water course; prior to learning how to set up and manage training dives from Open Water, Advanced and Rescue courses in the ocean.

As a PADI professional you will also receive training on the business side of the dive industry, how to market yourself or your dive centre, and how to manage risk and legal responsibility. The IDC curriculum is supported by required IDC elearning that can either be completed before or during the IDC. During the course our schedule is split evenly between classroom sessions and in water training.

We start each day with classroom based presentations and workshops and move to either the pool or open water for the afternoon. This is one way to keep our candidates fresh, focused and having fun during their training.

Pre IDC Preparation

To ensure that candidates are ready for the IDC we include free preparation days that we offer in advance of the course. IDC prep focusses on components of the Divemaster course that should be refreshed before the IDC; from the academic side this is primarily dive theory but we also include practical based Skill Circuits and a Rescue Skills Review .

Day 1

09.00 - 12.00 Physics
12.00 - 13.00 Mock exams (optional)
13.00 - 14.00 Lunch
14.00 - 16.00 Skill Circuit

Day 2

09.00 - 12.00 Physiology
11.00 - 13.00 Mock exams (optional)
13.00 - 14.00 Lunch
14.00 - 16.00 Skill circuit

Day 3

09.00 - 11.00 Equipment
11.00 - 13.00 Decompression theory and the RDP
13.00 - 14.00 Lunch
14.00 - 16.00 Skill circuit Mock exams (optional)

PADI®

GILI IDC

PADI INSTRUCTOR DEVELOPMENT



INSTRUCTOR DEVELOPMENT COURSE AND PADI INSTRUCTOR EXAM CALENDAR

IDC Dates

10 Jan- 29 Jan
14 Feb- 4 Mar
23 Mar- 11 Apr
17 Apr- 6 May
15 May- 3 Jun
17 Jul- 5 Aug
21 Aug- 9 Sep
16 Oct- 4 Nov
20 Nov- 9 Dec

IE Dates

30 Jan- 31 Jan
5 Mar- 6 Mar
12 Apr- 13 Apr
7 May- 8 May
4 Jun- 5 Jun
6 Aug- 7 Aug
10 Sep- 11 Sep
5 Nov- 6 Nov
10 Dec- 11 Dec

For any further information regarding the IDC please do not hesitate to contact our PADI Course Director Holly Macleod on +62 (0)821-4785-0413, or alternatively e-mail holly@gili-idc.com.

GILI IDC

PADI INSTRUCTOR DEVELOPMENT



What materials are required?

The PADI Instructor Development Course crewpack includes all the materials needed to prepare for the Instructor Development Course.

The PADI Instructor crewpack includes: Instructor cue cards for PADI's core courses (Open Water, Advanced, Rescue and Divemaster courses) and lesson planning slate Access code for online crewpack that includes IDC elearning; dive knowledge workbook, Specialty Instructor outlines, PADI's Guide To Teaching and online processing tutorial. Quiz and exam booklets for the core courses

Continued Education

Specialty Instructor - Learn to teach the diving activities that you enjoy most and increase your employment opportunities! From Deep to Wreck we can arrange for specialty training that involves great diving to gain the certifications you need.

The PADI Master Scuba Diver Trainer Prep Course - Instructors receive hands on training in how to manage, organize and conduct specialty training programs. Candidates can become Instructors in any 5 specialties that they choose; and then just need to certify 25 students at any level to apply for their MSDT rating.

The PADI Specialty Instructor manual is included in the IDC crewpack. In addition candidates will also need any specialized equipment specific to the courses they would like to teach.

IDC Staff Instructor - Take the next step in Instructor development and learn how to assist on an IDC and to individually teach and certify Assistant Instructors. IDC Staff candidates will learn how to organize and audit an entire IDC. During the program itself they will also develop their evaluation and counseling skills and refresh their own knowledge of the IDC. At Blue Marlin Dive we encourage Staff Instructors to play an active role in teaching and become part of our IDC team.

GILI IDC

PADI INSTRUCTOR DEVELOPMENT

Main Courses Price List

Go **PRO**
PACKAGE

Full PADI IDC Course + EFRI \$1450

Materials 790USD, Application fee* 331AUD,

IE Fee* 1120 AUD

EFRI Fee* 228 AUD

IDC Prep Free

MSDT Prep \$550 USD

- Application fee* \$131 AUD per specialty paid directly to PADI
- MSDT Application* \$168 AUD paid directly to PADI



PADI®

GILI IDC

PADI INSTRUCTOR DEVELOPMENT

Additional Courses Price-List

PADI AI Course only \$700

Materials 790USD, Application fee* 138AUD

PADI OWSI Course only \$750

Materials 790USD, Application fee* 312AUD, IE Fee* 1120AUD

EFR Instructor (Included in IDC Course Price) \$250

Materials (Included in IDC crew pack) 100USD, Application fee* 228AUD

*These fees are payable directly to PADI.

PADI IDC Staff Instructor \$650

IDCS Crewpack 450 USD

Application fee* 214 AUD

*These fees are payable directly to PADI.

GILI IDC

PADI INSTRUCTOR DEVELOPMENT

Individual Specialty Course Price-list

PADI Specialty Instructor

Non-diving Specialty: \$100

2 dive Specialty: \$125

4 dive Specialty: \$150

**Application fee* 131 AUD per Specialty
These fees are payable directly to PADI.*

GILI
TRAWANGAN

Harbour
BLUE
MARLIN
GILI T

PADI®

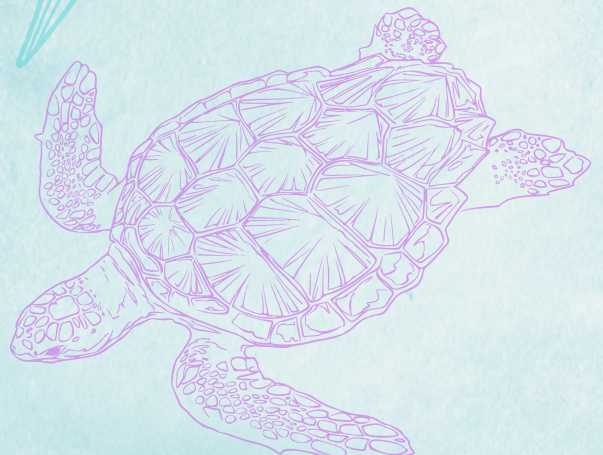

GILI IDC

PADI INSTRUCTOR DEVELOPMENT

PADI®

Available PADI Specialties

AWARE Fish ID
Underwater Naturalist
Boat Diver
Underwater Navigator
Deep Diver
Night Diver
Digital Underwater Photography
Self-Reliant Diver
Search and Recovery
Drift Diver
Shark Awareness
Enriched Air (Nitrox)
Sidemount Diver
Emergency Oxygen Provider
Underwater Videographer
Dive Against Debris
Wreck Diver

